

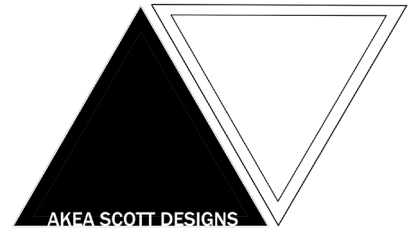

AKEA SCOTT

INTERIOR DESIGN STUDENT

33/13 Ernest Street, Crows Nest NSW 2065
t: 0410 342 624
e: akeascott@gmail.com



instagram.com/akeascottdesigns/
linkedin.com/in/akeascott/

TO:

Kate Durston

Chada
Ground Floor,
79 Myrtle Street

Chippendale NSW 2008

FROM:

Akea Scott
Interior Design Student

DATE:

31 May 2019

Hi Kate,

My name is Akea Scott and I am in my third year of a Bachelor of Design (Interior Design) at Design Centre Enmore.

Tracey Sernack-Chee Quee gave me your details about a possible internship with you at Chada.

I'm interested in a broad range of design areas including retail, hospitality, commercial and residential design and hope to develop a career in these areas.

Previous to this degree, my career has been primarily in leadership, sales management and operations. I enjoy the design process and conceptual thinking methods taught at DCE. I also enjoy working in Revit and Adobe suite.

Last year I was one of ten lucky students to be selected to participate in a study trip to Italy for the Venice Biennale Architettura, which was an amazing experience.

Attached is a snapshot resume and an overview of some of my favourite recent projects.

I would love the opportunity to meet with you to discuss how we could potentially work together and what I could bring to your business.

Best Regards,

Akea Scott



AKEA SCOTT

INTERIOR DESIGN STUDENT

33/13 Ernest Street, Crows Nest NSW 2065
t: 0410 342 624
e: akeascott@gmail.com

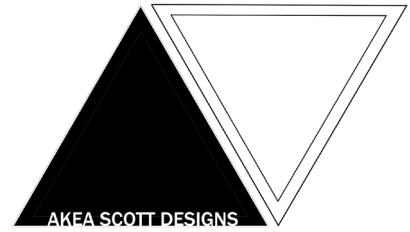

instagram.com/akeascottdesigns/
linkedin.com/in/akeascott/

CHARACTER

WHO I AM

INTERIOR DESIGNER
OPERATIONS MANAGER
SALES LEADER

WHAT I VALUE

AUTHENTICITY
METHODOLOGY
EMPOWERMENT
INNOVATION

HOW I WORK

OPEN COMMUNICATION
NEEDS ANALYSIS
IDENTIFY OPPORTUNITIES
DEFINE VALUE
MANAGE EXPECTATIONS
INTEGRATE FEEDBACK

REFERENCES

Samuel Gregory

Assistant Store Manager
Beaumont Tiles
T: 0477 683 349

Jane Rothschild

Part Time Teacher
Design Centre Enmore
T: 0413 239 190
E: janerothschild@gmail.com

EXPERIENCE

BEAUMONT TILES, ST IVES

2018-2019

SHOWROOM SALES/ DESIGN CONSULTANT
Reading plans, design consulting on tiling and finishes, client sales

NIELSEN

2016

SENIOR OPERATIONS MANAGER
Production Output Lead. Service Delivery. Process & Project Management.

NEWSCORP AUSTRALIA

2012 - 2015

BUSINESS OPERATIONS ANALYST
Operations. Customer Centric. Analysis. Stakeholders. Contact Centre.

NEWSCORP AUSTRALIA

2008-2011

SALES MANAGER
Leadership. Stakeholders. Coaching. Advertising Sales. Contact Centre.

EDUCATION & COURSES

DESIGN CENTRE ENMORE TAFE

2017 - graduating 2019

Bachelor of Design (Interior Design)

ACCELLA

2011

Creating High Performance Breakthroughs

MYERS BRIGGS TYPE INDICATOR

2009

Managing Interpersonal Skills

STEPHEN COVEY

2007

Seven Habits of Highly Successful People

ULTIMO TAFE

2001-2003
2000

Diploma of Advertising
Certificate III in Advertising & Marketing

SOFTWARE EXPERTISE

Adobe

InDesign ● ● ● ● ●
Photoshop ● ● ● ● ●
Premier Pro ● ● ● ● ●
Illustrator ● ● ● ● ●

Microsoft Office

Excel ● ● ● ● ●
Word ● ● ● ● ●
Power Point ● ● ● ● ●
Access ● ● ● ● ●

Autodesk

Revit ● ● ● ● ●
AutoCAD ● ● ● ● ●
3DS Max ● ● ● ● ●
SketchUP ● ● ● ● ●

Customer/ Project Management

Salesforce ● ● ● ● ●
Siebel ● ● ● ● ●
Streamtime ● ● ● ● ●
Trello ● ● ● ● ●



AKEA SCOTT

INTERIOR DESIGN STUDENT

33/13 Ernest Street, Crows Nest NSW 2065
t: 0410 342 624
e: akeascott@gmail.com

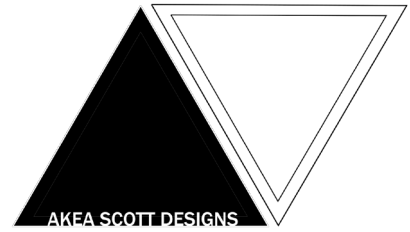

instagram.com/akeascottdesigns/
linkedin.com/in/akeascott/

HOSPITALITY

PROJECT: No. 326 Hotel

CLIENT: Town Hall Hotel, Newtown

CONCEPT STATEMENT:

The interconnection between old and new, representing the endurance and evolution of social culture over time.

Slowly unveiling the inner circle



CULTURE / MIXED-USE

PROJECT: Carriageworks, Sydney

CLIENT: The Briefs Factory

CONCEPT:

Staccato and Fluidity of Sensation

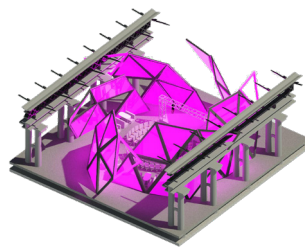

Arena Axonometric



Concept Model



Lobby and Box Office

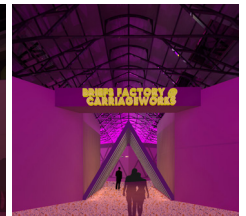

Entry

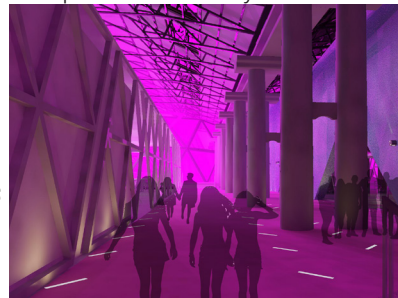

Corridor to main Arena



Gallery and Merchandise

RETAIL

PROJECT: Warringah Mall Store

CLIENT: Pinnacle Adventurewear

CONCEPT:

Exposure

